

1. Plot plan (also called Site plan) 1/8"=1'-0" (half size of Floor plan)

- .1 Building "footprint": where bldg. meets ground, dark outline
- .2 Basics: North arrow, scale, entry, steps, walks, patios, decks, garden walls, retaining walls, fences, driveway, setbacks
- .3 Notes: most things you draw, can also be noted
- .4 Landscape: trees, shrubs & groundcover (low water use)
- .5 Green Building: south facing shape, low water use landscape

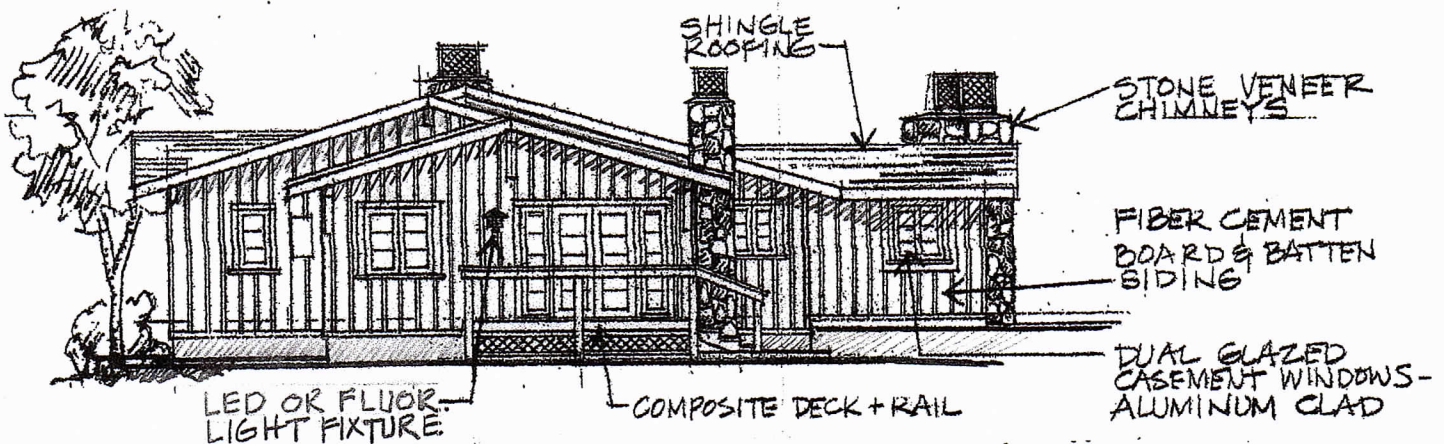
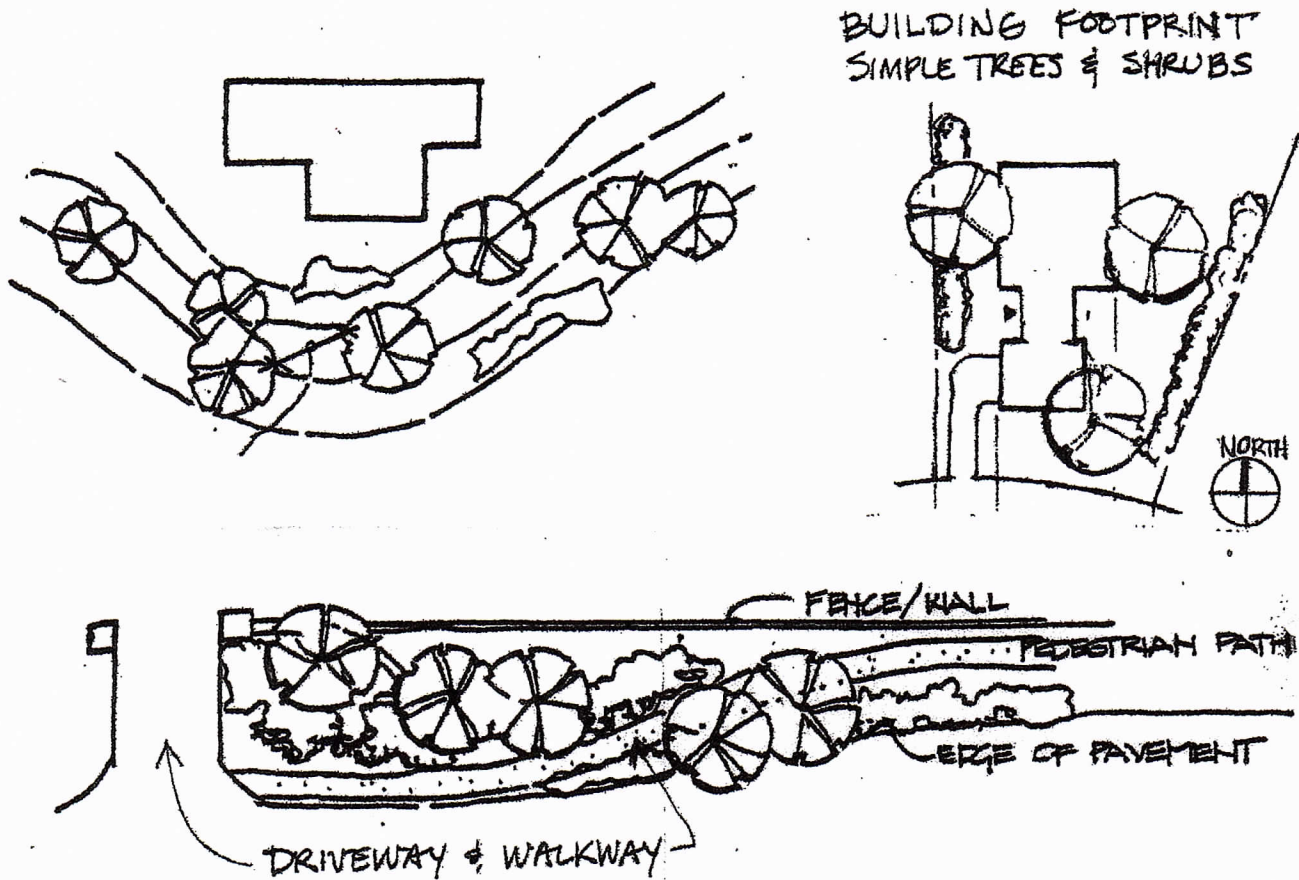

3. Elevation: 1/4" = 1'-0" scale (same size as Floor plan both vertically and horizontally)

An elevation is a straight-on view of the outside of the building. Select the elevation(s) you think best shows the building design. Use your Floor plan as a guide from which to draw your elevation.

2. **Floor plan** - ways to make the Floor plan read clearly:

- .1 show Kitchen counters refrig., stove, sink; Bathroom vanity/sink, toilet, tub and/or shower.
- .1 make sure windows and doors show clearly, poche walls,
- .2 add furniture, show floor material like tile

From: **Building Construction Illustrated**
by Francis D.K. Ching

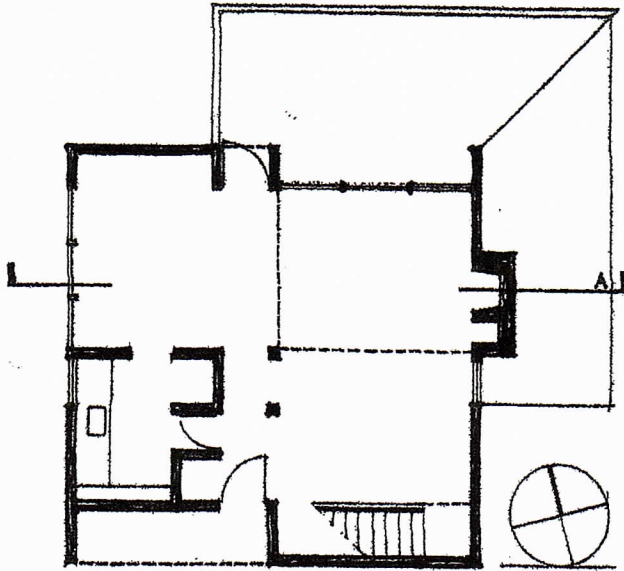

FIRST FLOOR PLAN

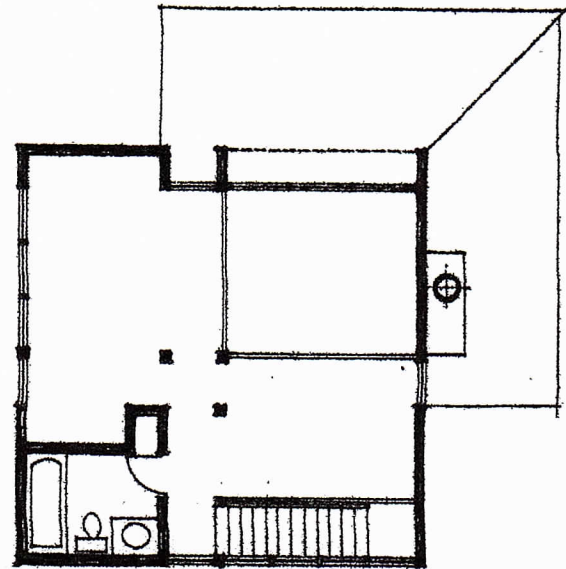

SECOND FLOOR PLAN

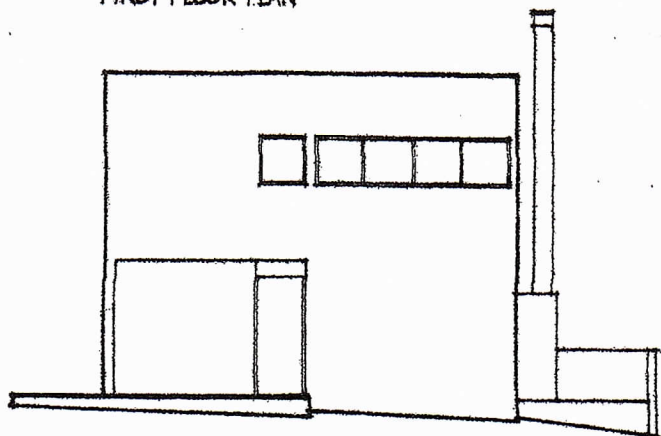

SOUTH ELEVATION

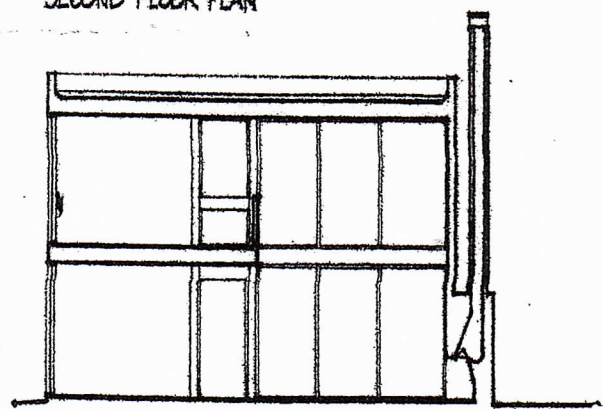

BUILDING SECTION A

3. **Elevation:** a straight-on view of the outside of the building. Select the elevation(s) you think looks the best and/or best shows the building. Use your Floor plan as a guide from which to draw your elevation.
- .1 Ways to make an Elevation read clearly: add dark outline for closest parts, so the building shows depth. Shadows can do this too. Building materials: can show just in small areas (saves time).

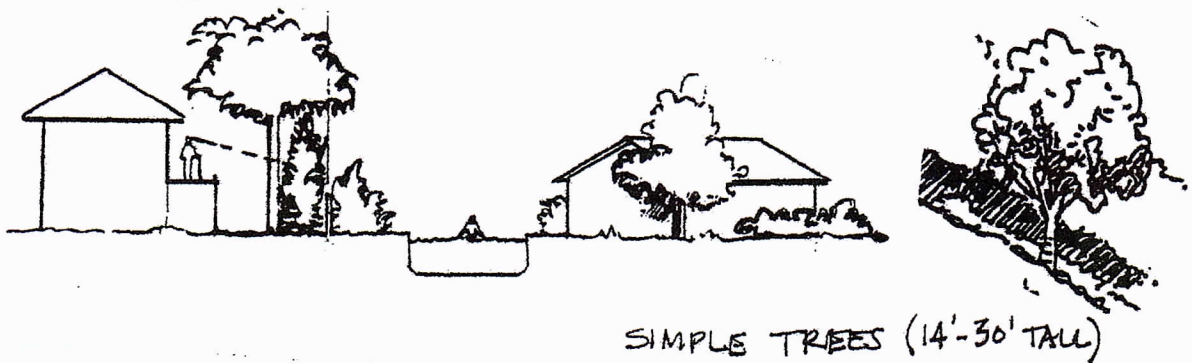

Buildings: Perspective or sketch: doesn't have to be to scale, can show a partial view such as an entry, fireplace or other important feature.

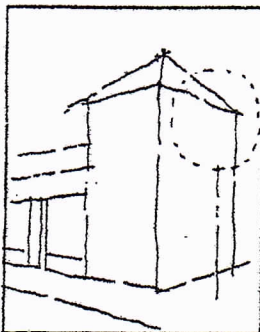

1. light blackout



2. Darken shape



3. Darken Details



4.. Finishing Touches

Palm Trees: 30'-40' TALL

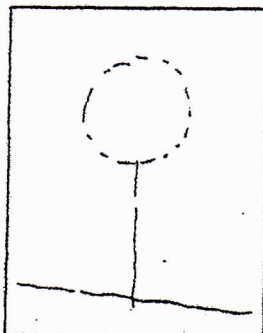

1. light blackout

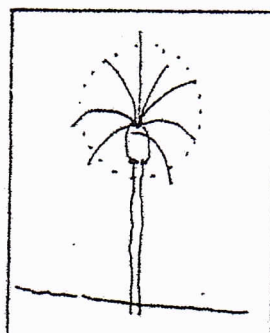

2. Branches



3. Leaves



4. Darken + Finish

$\frac{1}{8}"$ SCALE
 $\frac{1}{8}" = 1'-0"$

COUNT $\times 4$'s

THIS FOOT IS $\frac{1}{96}$ THE
LENGTH OF THE ORIGINAL

COUNT $\times 2$'s

THIS FOOT IS $\frac{1}{48}$ THE
LENGTH OF THE ORIGINAL

$\frac{1}{4}" = 1'-0"$
 $\frac{1}{4}"$ SCALE

SCALE

THE ORIGINAL FULL SIZE
· 1'-0"
· ONE FOOT
· 12 INCHES

